Times-Virginian
PUBLISHED EVERY THURSDAY
IN THE HEART OF VIRGINIA'S DARK TOBACCO BELT
Appomattox, Virginia, 24522
ESTABLISHED IN 1892

W. Lloyd Vaughan.....Editor and Publisher
Mrs. Calvin Robinson.....Assistant To The Publisher
Mrs. Millard G. Stimpson.....News Editor

Entered as second-class matter at the Post Office at Appomattox, Virginia under the Act of Congress of March 3, 1879.

Address all correspondence to The Times-Virginian, Appomattox, Virginia, 24522.

Subscription rate:$3.00 a year in Appomattox, Buckingham, Prince Edward, Amherst, Campbell, Nelson and Charlotte Counties, elsewhere $3.50, payable in advance.

Single Copy 10¢.

Member: Virginia Press Association.

Operation 'Safety Stop' Is Success

There was shade under the Rescue Squad tent—and friendly smiles, too, for travelers on Route 460 over the Fourth of July weekend. One young visitor from Appomattox is little Charles Atkinson shown with his mother, Mrs. Graf Atkinson and Rescue Squad member Carl Martin. Squad members sold safety flares for Jaycees, copies of the Appomattox history book by Mrs. L. L. Stanley and dispensed cup after cup of hot coffee and glasses of iced tea to motorists. Others in the photo are Squad members and family members lending a hand.

CHESTNUT GROVE

Mr. and Mrs. Charles Jackson and grandson, Johnie Burns of Trenton, Michigan are spending some time in the home of her sister and brother-in-law, Mr. and Mrs. Kemper Beasley. Other visitors in the same home during the week end were Mr. and Mrs. Earl Beasley; Donald Webb, Mr. and Mrs. Ralph Repass, all of Appomattox, and Mr. and Mrs. Charlie Simpson of Prospect.

Faye and Donna Harris left Monday for G.A. Campat Viewmont and Phillip Bryan is spending this week at F. F. A. Camp at Smithfield.

Wayne Cook visited his sister and brother-in-law, Mr. and Mrs. Robert Metcalfe at Virginia Beach this week end.

Mr. and Mrs. W. T.Cook visited Mr. and Mrs. Edward Cook and family in Farmville Sunday.

Mr. and Mrs. Bill Senger visited Mrs. Bertha Jones in Crewe Sunday.

Bobby Johnson was dinner guest Sunday of Mrs. T. N. Saul.

Mr. and Mrs. C. H. Morris, S. E. Morris, Mr. and Mrs. Don Morris, Mr. and Mrs. Roger Morris attended the funeral of Mrs. Lilian Southall Morris at Appomattox and burial at Evergreen Saturday.

Mr. and Mrs. Roger Morris left Tuesday for a few days vacation with relatives in Norfolk and Suffolk.

Mr. and Mrs. K. M. Beasley Jr. and Katherine Ellen visited Mrs. Katherine Carson at Spout Spring Saturday and Mr. and Mrs. Johnnie Beasley of Farmville Sunday.

Enjoying a cook out at the home of Mrs. Agee Glover at Hixburg Saturday were Mr. and Mrs. C. H. Morris, S. E. Morris, Mr. and Mrs. Don Morris, Mr. and Mrs. Roger Morris and family. Also Carl and Marvin Glover and their families of Hixburg.

Tuesday visitors in the W. L. Carter home at Burkeville were Mr. and Mrs. W. T. Cook and Wayne.

Home Coming is planned for July 26, at the Chestnut Grove Baptist Church. All members and former members and friends are expected to attend and join in the worship, fellowship and dinner on the grounds. The Rev. L. Preston Brown from South Hill will be the guest minister for the revival.

Mr. and Mrs. Roger Morris and family were visitors Sunday at Andersonville, in the home of Mr. and Mrs. Rice Seay.

Kyle Bryan of Gloucester is visiting the Bryan boys, Phillip and David, this week.

The Rev. and Mrs. William H. Voorhes and Cyndee of Wake Forest, N. C, visited in several homes in the neighborhood Thursday. Bonita and Karen Harris returned with them for a visit.

Mrs. Frank Carr and Tammy of Sevierville, Tenn. visited in the home of Mr. and Mrs. Joe Harris last week. Mr. and Mrs. Paul Manis and family of Sevierville, Tenn. were super guests in the same home Tuesday.

Saturday visitors of Mr. and Mrs. R. L. Harris were Robert Chernault of Washington, D. C. and Clark Chernault of Vera, Flood Harris of Burkeville visited in the same home Sunday.

Week end visitors in the home of Mr. and Mrs. C. W. Morris were Mrs Paul Bowen of Falmouth, Ky. Mrs. Alfie Bowen, Cheryl and Marilyn Bowen all of Williamstown, Ky. Mr. and Mrs. Billy Morris of Richmond spent Thursday and Friday night and Mr. and Mrs. Sonny O'Brien of Spout Spring, visited during the week end in the same home.

Paul Manis of Seveirville, Tenn. and Jack Manis of Farmville visited Mr. and Mrs. Raymond G. Barr Saturday. Joe Barr of Farmville visited in the same home Sunday.

Visiting Mr. and Mrs. A. N. Morris Sunday were Mr. and Mrs. Billy Chappell of Dillwyn.

Mr. and Mrs. Sam Baldwin and family of Rustburg visited Mrs. Ruth Beasley Sunday. Visiting Mr. and Mrs. Charlie Forbes for the week end were Mr. and Mrs. John Meek and family of Virginia Beach.

GOOD NEWS
352-7900

The Pastor Speaks

SHOW IT WITH LOVE

Avivim is an Israeli village on the Lebanese border near which a group of Israeli school children lost their lives some weeks back. It is a depressing group of quickly built shacks which were thrown together in 1963 for a group of unskilled Jewish immigrants from the country of Morocco. One of the inhabitants of Avivim is Moshe Mosoyef. He is a thin man of 52, and he earns $ 3.45 a day building roads. From this sum he is supposed to support a sick wife and seven children all under 13 years of age, Mosoyef said to a news correspondent, "Nobody cares. Nobody helps. We starve here. We get sick here. I don't want to say here. Nobody wants to stay. It is an awful place. Nobody cares about us. I wouldn't care if gold fell down from the sky."

The news correspondent went throughout the village asking other villagers if they intended to remain on the frontier. One response was, "We won't be driven out of this area by the Fatah (the Arab guerilla movement) . . . , but the cold hearts of our own people in Tel Aviv, that can drive us out."

These are words from people who in most instances do not claim to be Christians. The application to these words, however, is very pertinent to Christianity. Just how do Christian people demonstrate the genuiness of their love to others? These poor Israeli settlers feel unloved, unwanted, unneeded, uncared for. Jesus said in John 13:35, "By this shall all men know that ye are my disciples, if ye have love one to another."

Jesus was saying that people will know that we belong to him by the love, concern, and interest that we manifest in each other.

They won't know of our Christianity merely by the number of times that we attend church. They'll not learn of our Christianity merely by the amount of knowledge we have about the Bible. They'll not learn of our Christianity by mere high-powered religious phrases that may ooze easily from our lips. They learn about our Christianity by the love that we have for one another. This love is that attitude which causes us to sacrifice for one another. It leads us to demonstrate our concern for one another by personal deeds of interest and assistance.

When outsiders look at the inside of a Christian congregation and see apathy, they want no part of it. When they look at the inside of a Christian congregation and they see love binding those people together, their immediate response is, "This is what I want, and I'll give anything to have it." By the love that we have for one another, people know the genuiness of our Christian profession. Keep that in mind the next time you are tempted to push aside the needs of a Christian fellow in indifference and neglect.

Dr. Thomas L. Holcomb
Liberty Baptist Church
Appomattox

Take the Step of the Cen
Lipton's Sure
J. E. Sears & Co.,
"EVERYTHING TO BUILD ANYTHING"
APPOMATTOX, VIRGINIA PHONE

Store Hours
Monday thru Saturday
8 A.M. to 9 P.M.
Open 6 Nights A Week
KINGS SUPERMARKET
DOUBLE S & H GREEN STAMPS EVERY TUESDAY
Plenty of Good
Ice-Cold Watermelons

"The South 40"
JAMES A. SMITH
EXTENSION AGENT

...about 10 days ahead of ...ar in harvesting wheat. ...weather pushed harvest earlier.

...ite of the drought, as of ...y, we were 8.11 inches ...of the first six months. ...ing a dry summer, but ...with the same period ...we have had 3.58 inches ...this year.

* * *

...are three considera- ...when buying peaches -- ...canning quality, freezing, and dessert quality. ...many five varieties that ...recommended for all three ...some of these are re- ...now but you may like ...the lookout for them. ...are: Washington, Sun- ...Redhaven, Madison, and ...

* * *

...best control of Johnson ...is to not allow it to get ...small infestations have ...growing into unman- ...problems.

...information was distributed ...how to eliminate ... We sure need to get ...on Johnson Grass be- ...the upperhand.

* * *

...American farmer, our ...of fiber, food and lum- ...is finding that there are ...of this group each year. ...this group is misunder- ...because others don't ...what the nature of farm- ...

...take a look at what ...farmer is doing for the ...

...efficiency has helped ...costs in check. The ...farmer produces ...percent more on 6 per ...acres than he did in ...last year, one U. S. ...worker supplied food and ...for 45 persons. Put another ...this, output per man-hour on ...increased 8 percent in the ...decade.

...prices rose less than ...whereas as much as all ...consumer goods in the ...U. S. The overall con- ...price index was up over ...

...year food continued to ...a smaller percentage of ...incomes. The new low ...19.5, ten years ago 20.6% ...disposable income went ...

...Western Europe and Japan ...percent of consumer spend- ...goes for food, in USSR it ...climbs to 50%, and in India ...an estimated 60 percent of consumer expenditures are for food.

Last year when the housewife spent $1 on food, she bought 41 cents worth of products and 59 cents worth of marketing and service.

The farmers share of the food dollar varies widely between products. For examples; a farmer receives 73 cents from a dollar spent for butter and only 8 cents from a dollar spent for corn flakes.

These figures point out the important role the farmer plays in providing the consumer with a continuous supply for fresh, healthful food.

Who is the consumer? It's all of us, farmers included.

* * *

PRECIPITATION:

Last week	.50
This month	1.27
This year	13.20

MAKES DEAN'S LIST

The Dean's Honor List of Virginia Military Institute, for the second semester, 1969-1970 academic session, includes the name of Cadet Thomas W. Lawson, a second classman.

The cadets who comprise the Dean's Honor List have exhibited a measure of academic excellence and are eligible for privileges in accordance with certain regulations for the Virginia Military Institute, according to G. H. Simpson, Executive Officer.

Cadet Lawson is the son of Mr. and Mrs. J. R. Lawson, Jr., of Appomattox, Virginia.

Mr. and Mrs. R. K. Belcher, Susan, Julia and Sharon left for their home in Pascagoula, Miss. Wed. after spending several days with her grandparents, Mr. and Mrs. S. J. Evans.

91 Enrolled In Evergreen

Ninety-one pupils and teachers were enrolled in the Evergreen Baptist Bible School this year for two weeks of instruction and good times. Church pastor, the Rev. Vergil Hudson was the director, assisted by Mrs. Hudson. Like so many other churches in the area, VBS at Evergreen Baptist provides boys and girls with additional Bible study and training --and a good chance to get together. That daily refreshment time with cool drinks and cookies helps a lot, too!

Still Plenty Of Time To Play

There's still plenty of time for pre-schoolers to play during the summer session of the Pre-School Orientation and Readiness Program now in progress at Appomattox Primary School. Here Mrs. Carolyn Coleman's class, with Mrs. Sandra Mitchell substituting for Mrs. Hamner Robertson as aide for the day, engage in a variety of outdoor games and exercises. The tricycle and wagons are a special delight, and Mrs. Coleman (at far right) knows many games that begin with a circle of admiring boys and girls. Enrolled in this class are Erma Jean Austin, Jacquetta Booker, Kimberly Carter, Cheryl Davis, Linda Elder, Lynn Evans, Diane Franklin, Veronica Gordon, Wanda Reed, Valerie Stevens, Angela White and Felicia Moore. Also, John Baxter, James Hix, Earl Jenkins, Edwin Lewis, Jimmy McFadden, Jesse Matthews, Frederick Napier, Steven Nash and William Thornton.

PAMPLIN

Alabama Baptist Church Sunday School had their picnic on the 4th of July at the "Wades" recreation center located in Evergreen, Virginia. Every one attended enjoyed the day there.

We wish to thank everyone who helped us.

Regular service s were at the Alabama Baptist Church Sunday.

Pastor Rev. Curtis Elliott brought a splendid message, the offering was very good, also.

Thank all our visiting friends. Rev. Robert Robinson from Philadelphia, Penn. gave some wonderful remarks and a solo was sung by him with Mrs. Catherine Haskins at the piano.

Mrs. Annie Cunningham from Washington, D. C., Mr. and Mrs. Jake Berryman from High Rock Baptist Church, Rice Virginia and also the daughter and husband of Deacon Eddie Hancock. Our Sympathy goes out to the family of Carners. The death of Pvt. Jesse Carner who died in Darlington Heights Funeral will be held Monday at 2 p. m. at the Triumph Baptist Church in Darlington Heights, Virginia. Funeral arrangements by Bland - Reid Farmville, Virginia.

The ungodly are not so, but are like the chaff which the wind driveth away. Psalm 1:4.

Pamplin United Methodist Church has let a contract to J. R. Sears and Company to build an Educational Building and remodel the Sanctuary, costing about $60,000.00, construction will begin soon.

Mr. and Mrs. H. W. Coleman and grandsons of Norfolk are spending sometime at their country home.

Miss Merle Davis returned home Friday after a ten-day work shop at the Mary Baldwin College, Fredericksburg.

Miss Flora Belle Williams is spending this week with Mrs. Gladys Woodson. She will leave next Saturday for a two-weeks stay at the camp for the visually handicapped in Burkeville.

(Cont. on pg. 7)

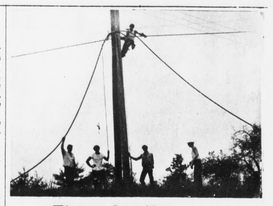

There Are Ups . . .

That there are "ups" and "downs" for people and companies is quite evident in Pamplin where Black Industries, Inc. is adding telephone cable to lines stretching out the Madisonville road, a contract job for First Colony Telephone Company.

. . . And Downs For Telephone Co.

The "downs" of the project are shown here where workers have found rock in the ditch along the highway to Madisonville from Pamplin being used to bury telephone cable. The heavy machinery for the operation is just behind these workers who are using an air hammer to break up rock. All together, 900,000 feet of cable is being used in current expansion operations with 125,000 feet of cable in this one section of cable laying between the town outskirts and Madisonville.

Sale SAVE! Sale SAVE!
WE NEED THE SPACE
SO WE WILL OFFER FOR SALE
SATURDAY MORNING
JULY 11 · 9 A.M. 'til 12 NOON
REMNANTS
*BONDED *COTTON *POLYESTER *DACRON
*JERSEY *LEATHER *ETC.
*ZIPPERS *BUTTONS *LACE
Assorted Selections of Samples
SALE WILL BE IN OUR PARKING LOT!
AMELIA DRESS COMPANY
ROUTE 460 APPOMATTOX, VIRGINIA
This is an accumulation of real nice materials, zippers, buttons and lace --
WE NEED THE SPACE · · YOU GET THE BARGAINS

When Your OPTOMETRIST Prescribes Glasses And Your REGISTERED OPTICIAN at EHRICH'S Fills Your Prescription, You Also Get The Guidance of a FASHION EYEWEAR CONSULTANT
No Wonder So Many Have Said —
"I SEE EHRICH'S And See Better"
"I LOOK EHRICH'S And Look Better"
to Yourself of Our COMPLETE SERVICE
Dial 845-1533
EHRICH'S
1107 MAIN STREET
Lynchburg, Va. 24504

YOUR HANDS WILL BE FREE AND FRIENDLY WITH A

SAFE MONTHLY INCOME CHECK
RETIREMENTEASE
INSURED

Invest	Monthly Income	Invest	Monthly Income
5,000	23.50	15,000	75.00
6,000	28.00	20,000	100.00
7,000	33.00	25,000	125.00
8,000	38.50	30,000	150.00
10,000	47.50		
12,000	57.00		

Principal invested remains a part of your estate.

LARGER MONTHLY CHECKS AVAILABLE BY USING PRINCIPAL

Co-operative BUILDING & LOAN ASSOCIATION
Convenient Parking
You Are Never More Than a Few Steps From Your Savings.
1001 CHURCH ST. 2015 WARDS RD. MADISON HEIGHTS

LOOKING FOR Something Special IN USED CARS?
Buy Finance and Insure Your Car on The Spot
Instant Adjustment Throughout The United States -Through MIC
MIC MOTORS INSURANCE CORPORATION
PASSENGER CARS
1969 CAPRICE
2 Door Hard Top – Autum Gold – Black Vinyl Roof – Gold Interior – 350 V8 – Power Steering – Power Brakes – Air Conditioned – Turbohydrmatic Transmission – One Local Owner – Driven Only 12,000 miles.
1967 CHEVROLET
BISCAYNE – 2 Door – 396 Engine – V8 – Straight Drive – Beige – White Top – EXTRA CLEAN!
1965 THUNDERBIRD
CONVERTIBLE – White – Black Top – Power Steering – Power Brakes – Power Seat – Radio – White Wall Tires – Automatic Transmission – Extra Clean.
1961 CADILLAC
4 Door – Grecian Grey – Air Condition – Power Steering, Brakes, Seat, and Windows – Clean.
1968 CHEVROLET
IMPALA – 4 Door Hard Top – Mist Green – White Vinyl Top – Power Steering – Power Brakes – Turbohydramatic Transmission – White Wall Tires – Radio – Tinted Glass – One Local Owner – Extra Clean.
1966 CHEVROLET
BEL AIR – 4 Door – 6 Cylinder – Automatic Transmission – Burgundy – Black Interior – One Local Owner – Extra Clean.
1964 CONTINENTAL
LINCOLN – 4 Door – Grey – Black Interior – Air Condition – Power Steering – Power Brakes, Seat and Window – Extra Clean.
1966 MUSTANG
2 Door – V8 – Dark Green – Black Vinyl Top – Automatic Transmission – Radio – White Wall Tires – One Local Owner – Extra Clean.
1964 PONTIAC
GRAND PRIX – 2 Door Hard Top – Mist Blue – Blue Bucket Seats – Air Conditioned – Power Steering & Brakes – Turbohydramatic Transmission – Radio – White Wall Tires – Extra Clean.
TRUCKS
1968 CHEVROLET
1/2 Ton Pick Up – 8 ft. Body – Dark Green – Extra Clean!
1963 CHEVROLET
2 Ton – 2 Speed Axle – 5 Speed Transmission – 167 inch Wide Body – Light Blue – Clean.
MOSES MOTOR CO., INC.
Moses Street Virginia Dealer License # 3 Appomattox, Virginia